



***Flight Plan to  
Grow Ohio Jobs***

## **THE VISION**

*Develop two new Major Hub Airports in Ohio each with ≈ **4-6+ MILLION** people within approx. 1 hour of each terminal*



### **CREATING:**

- **Game Changing Economic Engines**
- **Significant Job Creation**
- **Large Company Recruiting & Retention Differentiator**
- **Huge growth driver for Small Businesses**
- **True Global Connectivity**

# THE PROBLEM

*CEO states “flight reductions” as the No. 1 reason for leaving town?*

## Automotive News

Automotive News | May 2, 2014 - 1:03 pm EST

### **Toyota Goes Where the Jets Fly**

### **Toyota Leaving the Cincinnati Region**

By Lindsay Chappell

*“Top regional business leaders have long feared dominant carrier Delta Air Lines' decade-long cuts at CVG would cause the region to lose jobs. But Veritiv is the first company to publicly acknowledge CVG's flight reductions as the No. 1 reason for leaving town.”*

*Cincinnati Enquirer Published - Oct. 16, 2015*

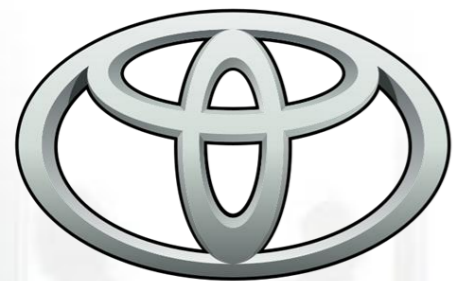

**TOYOTA**

*and Others:*



# Flight Plan to Grow Ohio Jobs

## Why Plano?

The image is a screenshot of a Google Maps browser window. The main map area shows a detailed view of Plano, Texas, and its surrounding areas, including cities like Dallas, Fort Worth, and Irving. Major highways such as I-35, I-75, and I-635 are clearly visible. The map is centered on Plano, with a blue location pin. The sidebar on the left contains the following information:

- Search:** "plano texas" with a search icon and a close button.
- Weather:** "Plano Texas" with a weather icon, "Mostly Cloudy - 67°F", and "6:39 AM".
- Actions:** "SAVE", "NEARBY", "SEND TO YOUR PHONE", and "SHARE" buttons.
- Photos:** Two thumbnail images of buildings.
- Quick facts:**
  - Plano is a city in the U.S. state of Texas, located mostly within Collin County, but with a small portion that extends into Denton County, twenty miles northeast of downtown Dallas. [Wikipedia](#)
  - ZIP codes:** 75023-26, 75074-75, 75086, 75093-94
  - Population:** 278,480 (2014)
  - Elevation:** 675'
- Hotels:** "3-star averaging \$133 [View Hotels](#)"

The bottom of the map shows the Google logo and map data information: "Map data ©2017 Google Terms Send feedback 2 mi".

# Flight Plan to Grow Ohio Jobs

## U.S. Major Airport Hubs



# Flight Plan to Grow Ohio Jobs

## Existing Airports

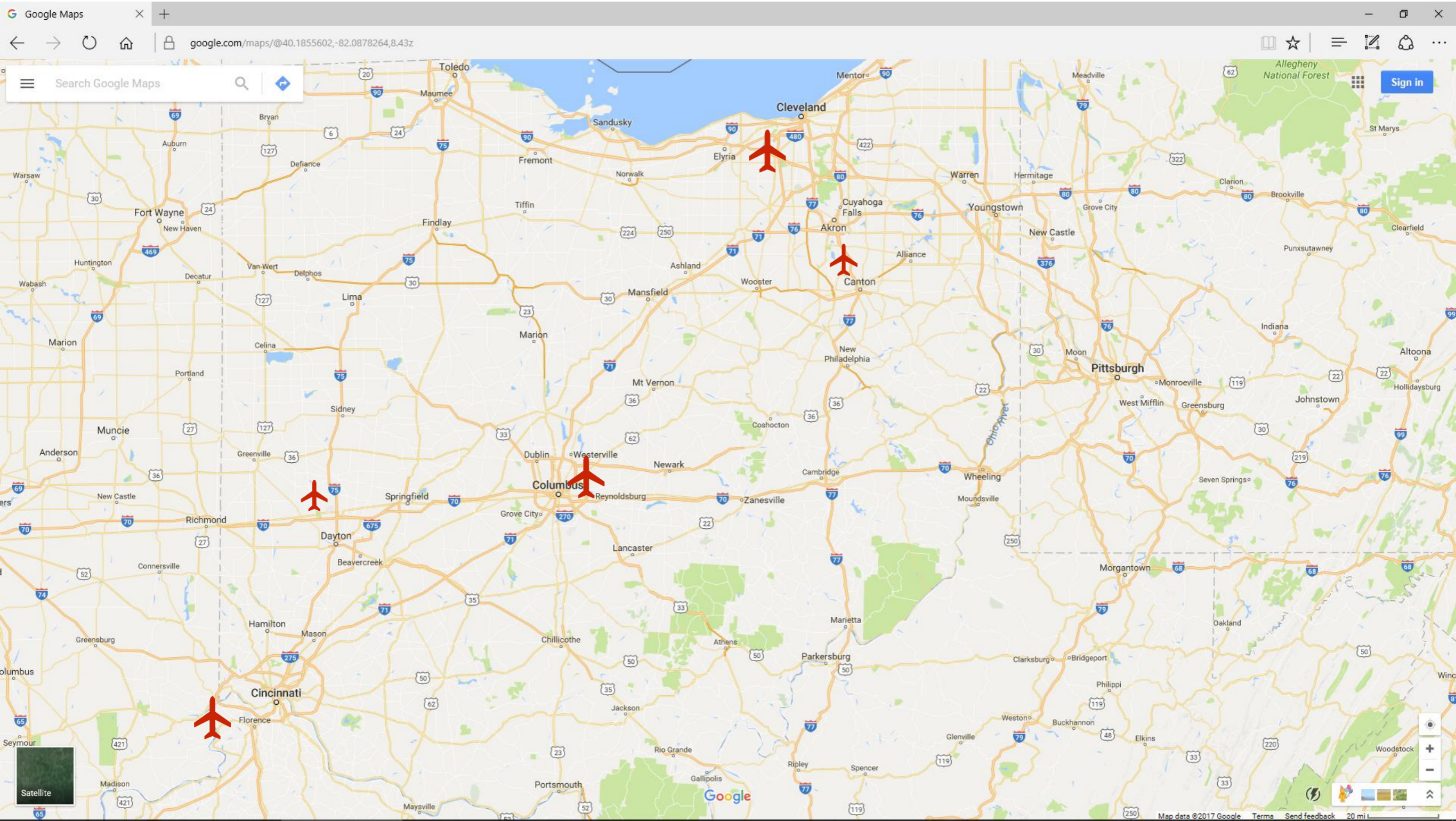

# THE SOLUTION

*Two New Ohio MAJOR Airport Hubs*



# Flight Plan to Grow Ohio Jobs

## New Airports

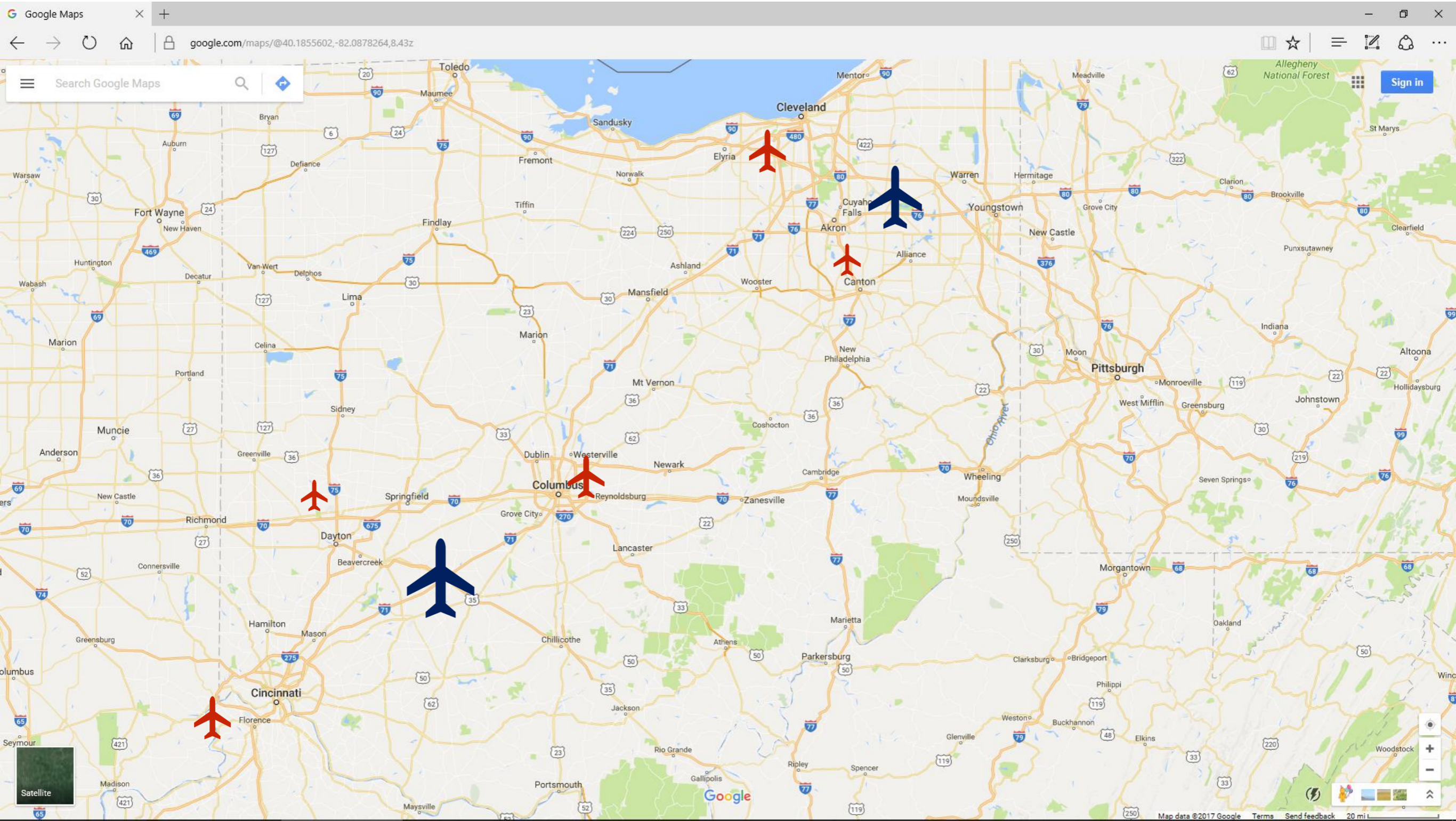



# Flight Plan to Grow Ohio Jobs

## Northeast Ohio Region

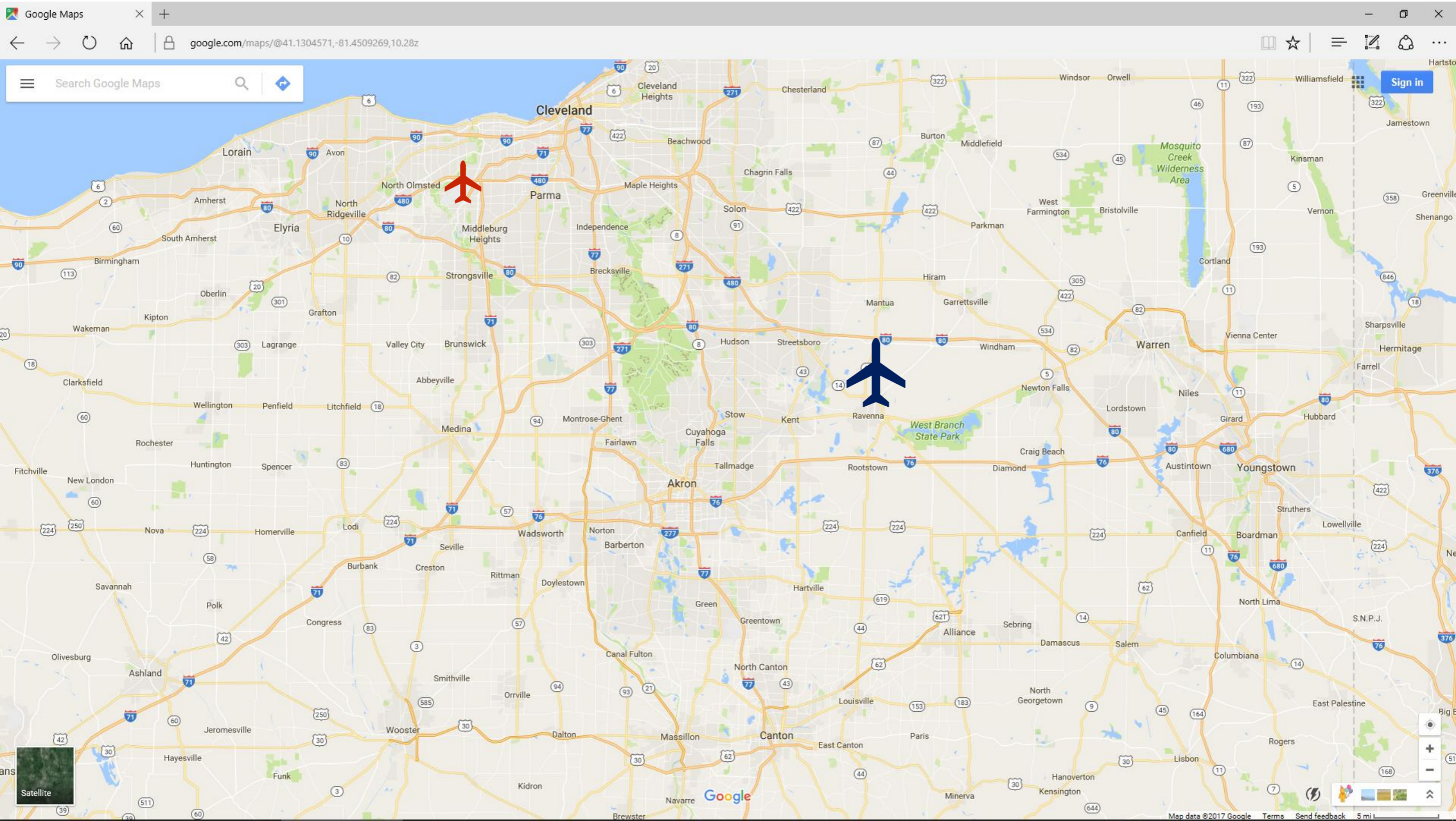

# Flight Plan to Grow Ohio Jobs

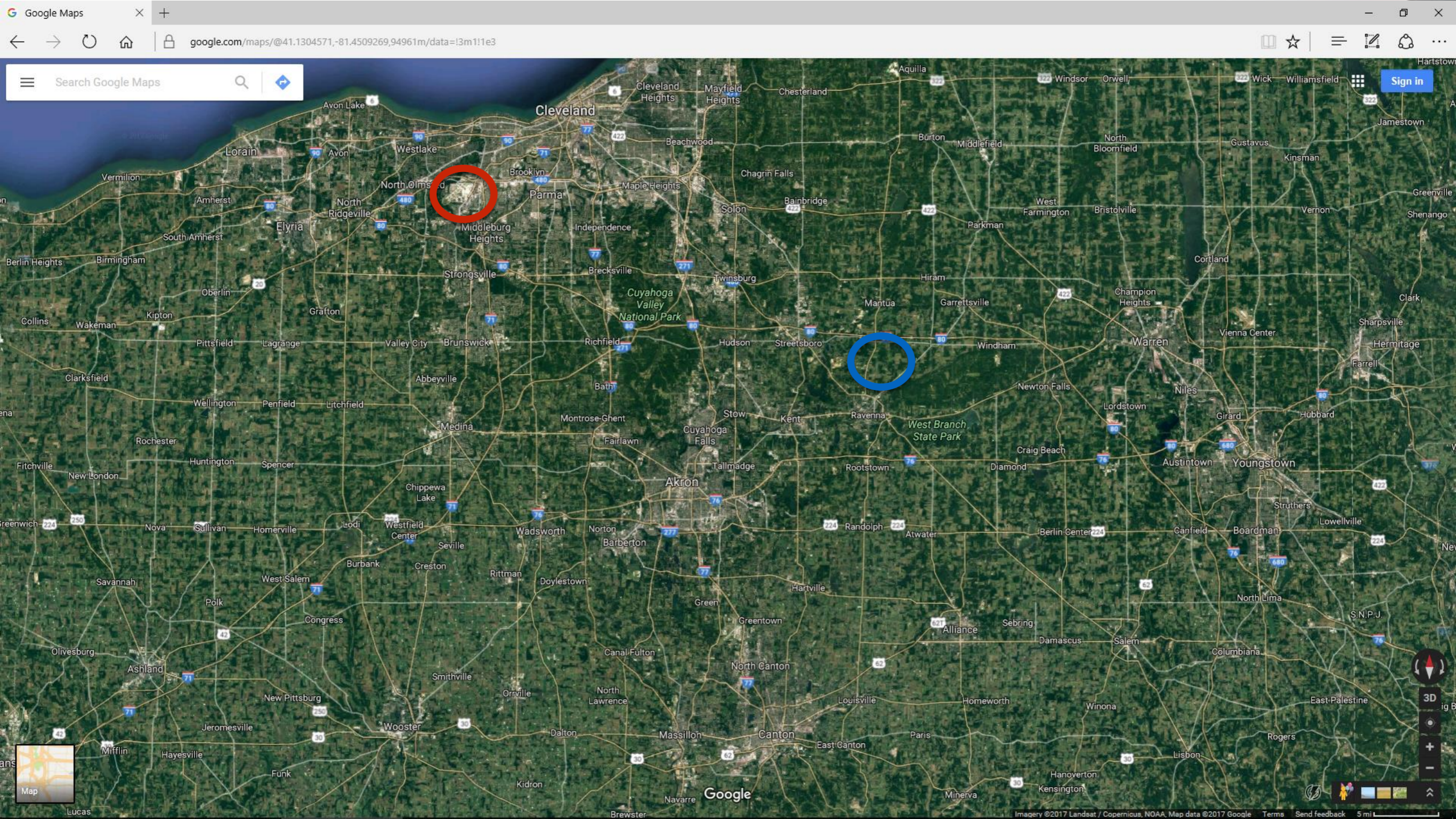

# Flight Plan to Grow Ohio Jobs

## Southwest Ohio Tri-Region

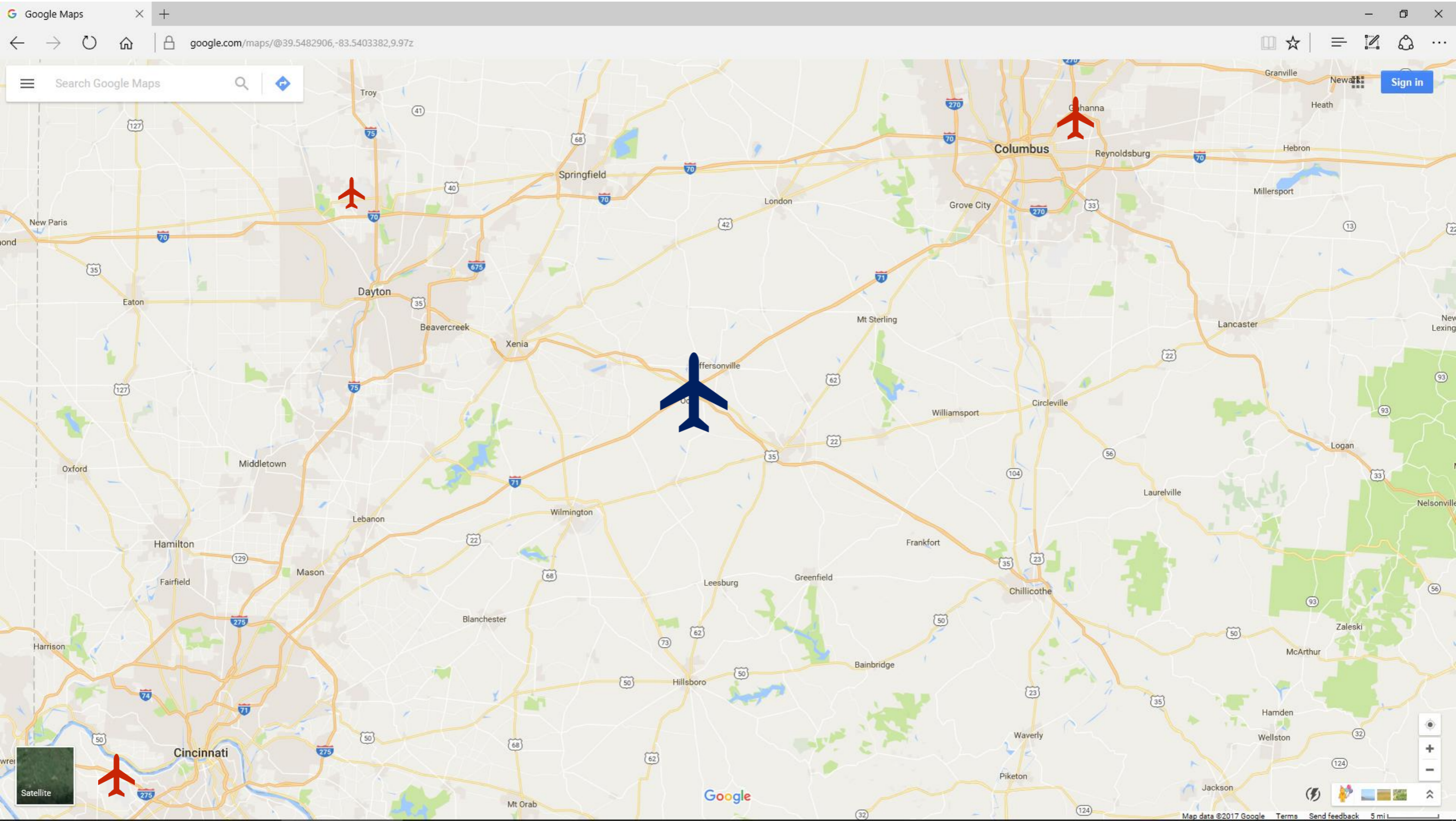

# Flight Plan to Grow Ohio Jobs

## Transportation Hubs (Phase I)

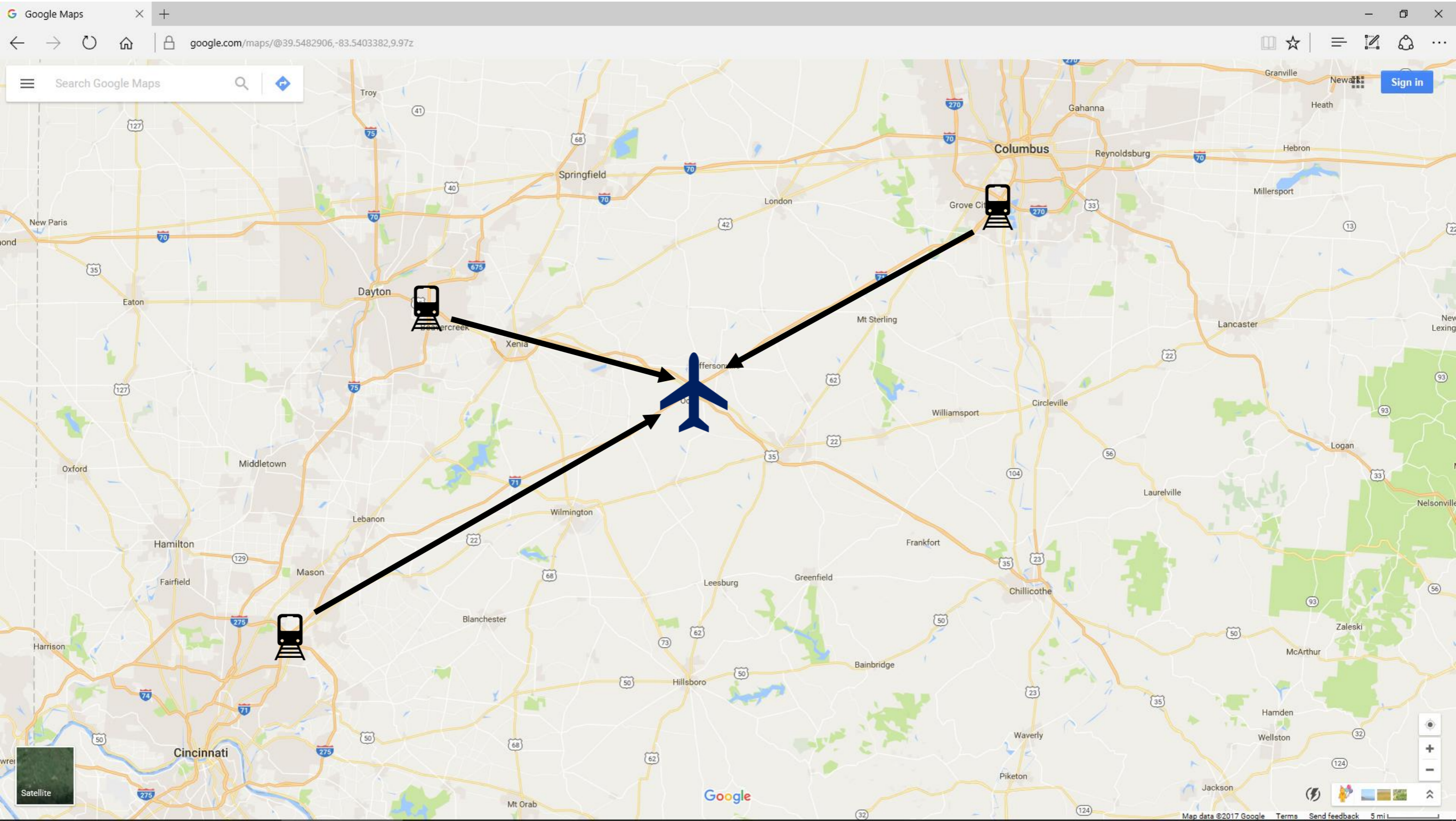

# Flight Plan to Grow Ohio Jobs

## Transportation Hubs (Phase II)

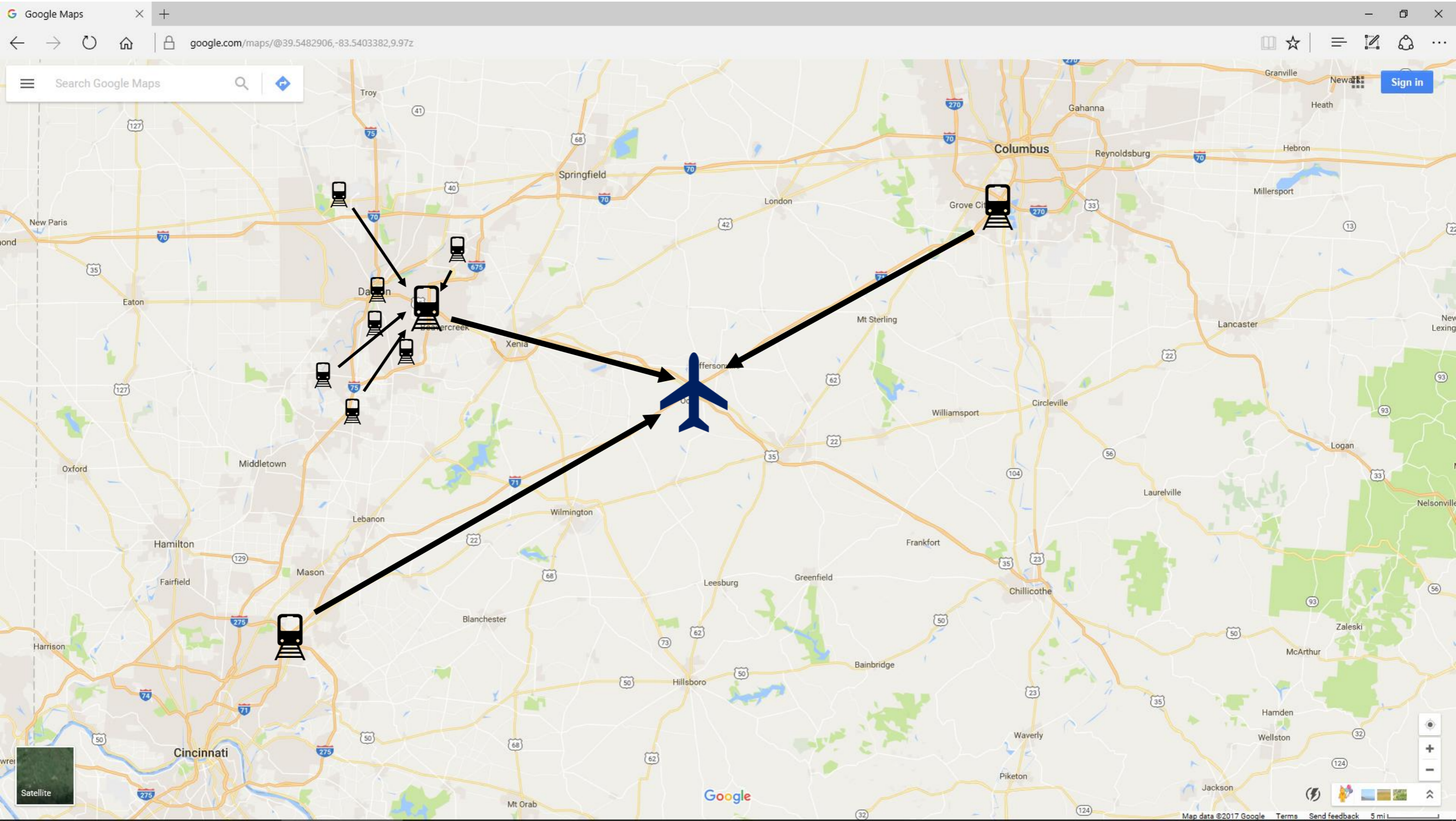

# Flight Plan to Grow Ohio Jobs

## Transportation Hubs (Phase III)

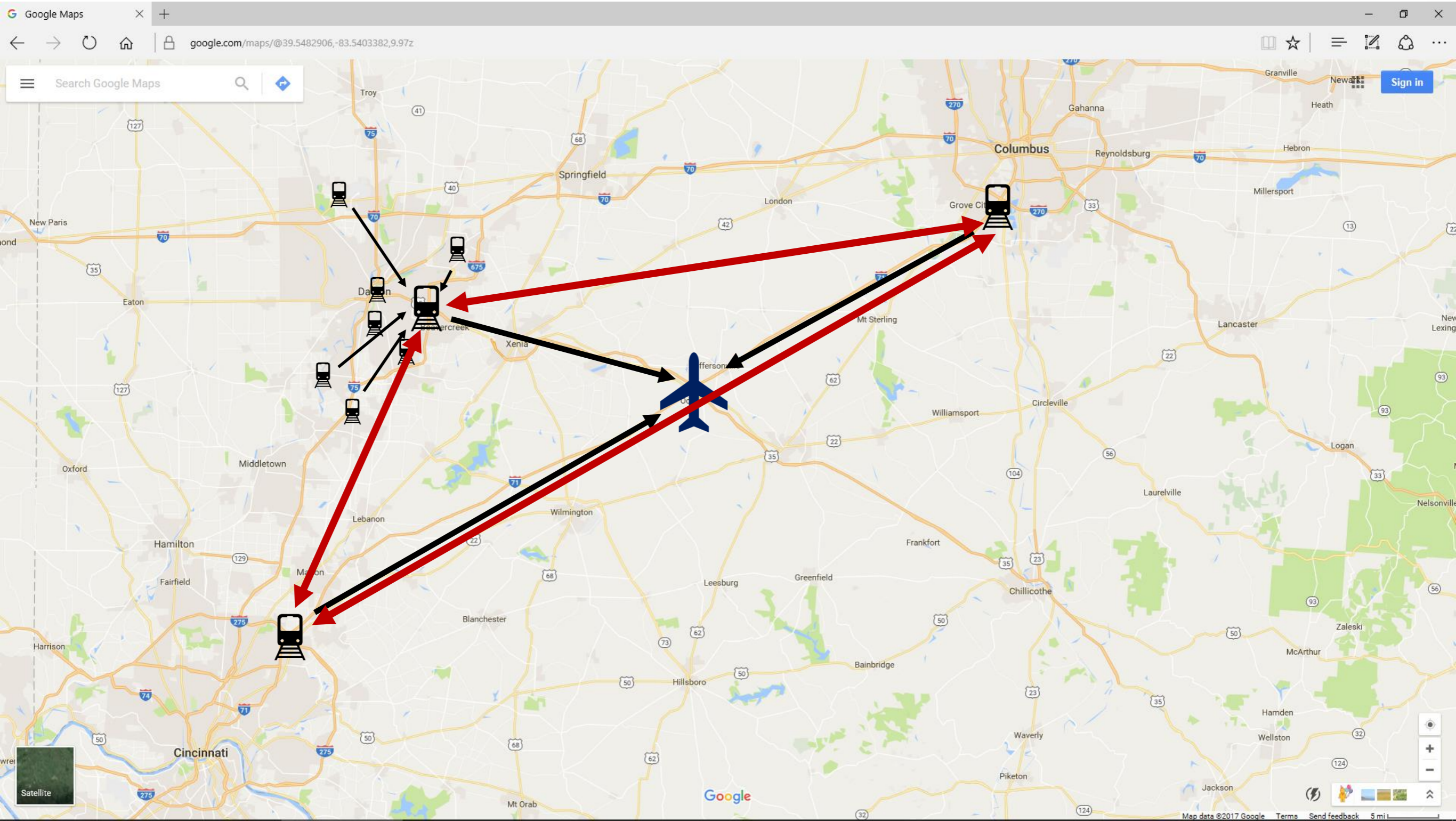

## US Airport Analysis

By Size (2010) Statistics

|                                    | POPULATION |
|------------------------------------|------------|
| 1. New York Region: .....          | 18,943,000 |
| 2. Los Angeles: .....              | 13,312,000 |
| 3. Chicago: .....                  | 9,801,000  |
| 4. Dallas: .....                   | 6,500,000  |
| 5. Houston: .....                  | 6,000,000  |
| 6. Philadelphia .....              | 5,900,000  |
| 7. Southwest Ohio Tri-Region ..... | 5,800,000  |
| 8. Atlanta .....                   | 5,600,000  |
| 9. Washington-Arlington .....      | 5,600,000  |
| 10. Boston .....                   | 4,500,000  |
| 11. Northeast Ohio Region .....    | 4,400,000  |

# U.S. Major Airport Hubs

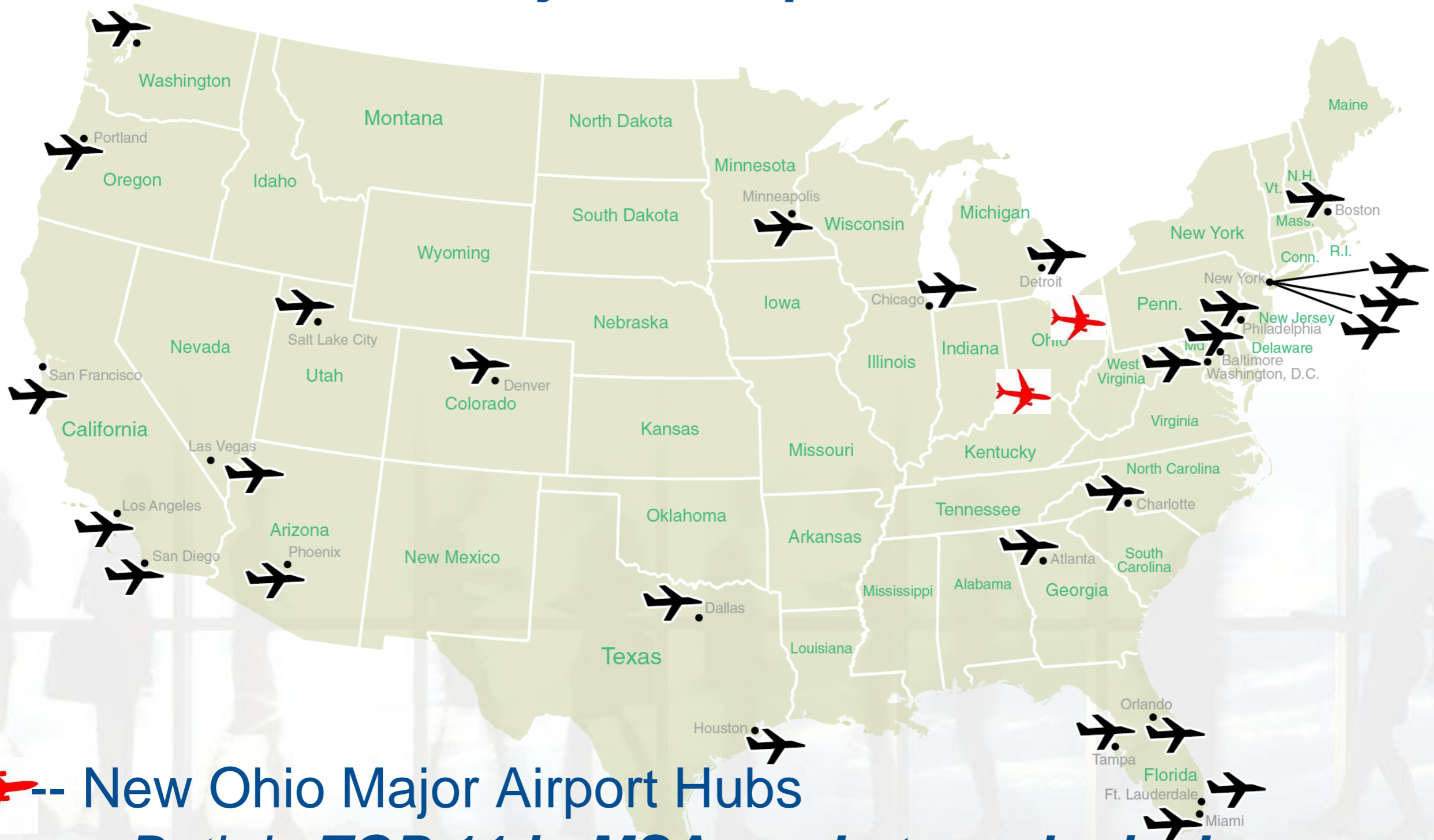

-- New Ohio Major Airport Hubs

-- Both in **TOP 11 in MSA market reach size!**



# **THE TIMING IS NOW! OHIO IS THE BEST LOCATION!**



*Futuristic Airport Terminal Example*

## **WHY NOW?**

- ***Federal Leadership committed to invest in INFRASTRUCTURE***
- ***Companies are excited to invest in the US again***

## **WHY OHIO?**

- ***Over 50% of the US population is located within 500 miles of Ohio***
- ***Distribution CAPITAL of the US***
- ***Public leadership to work with business***