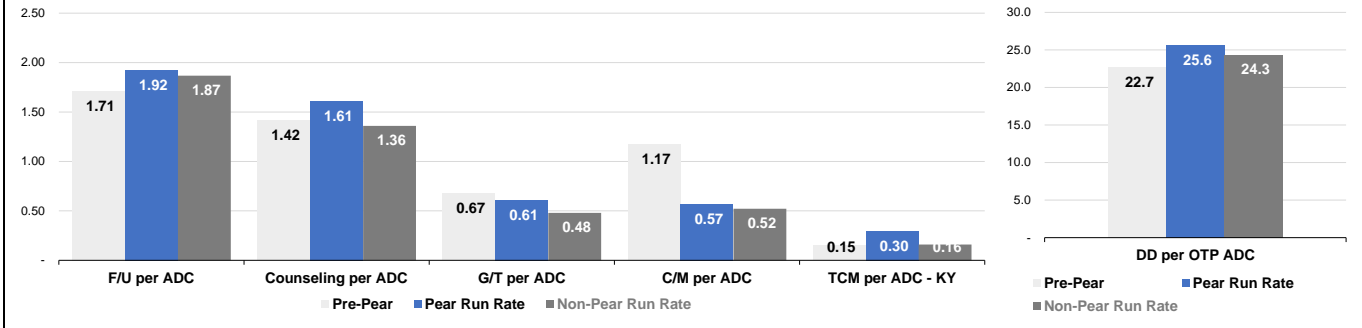
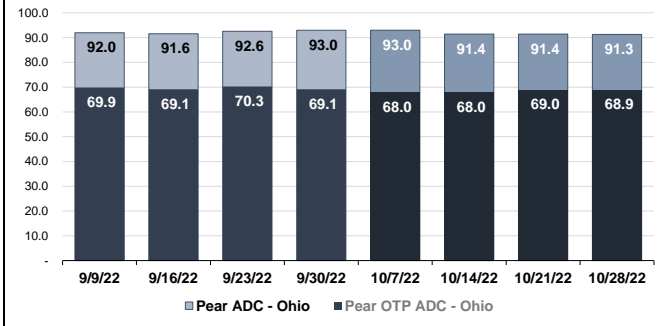
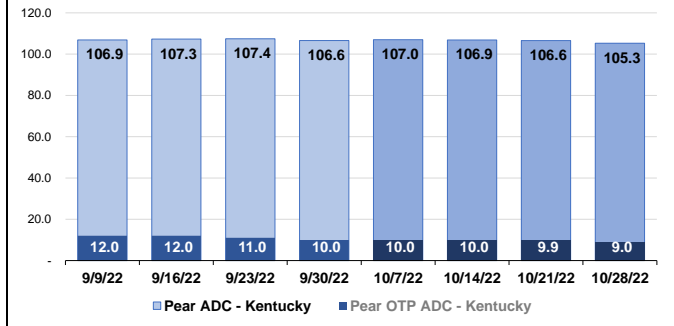
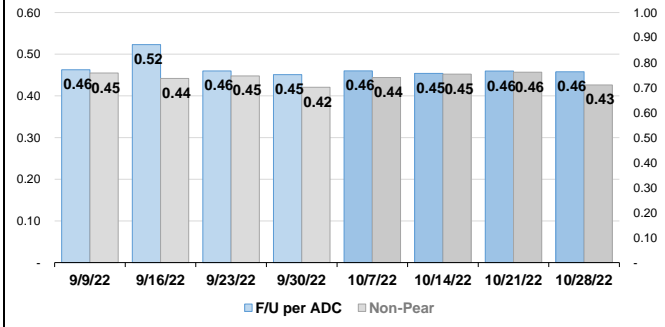
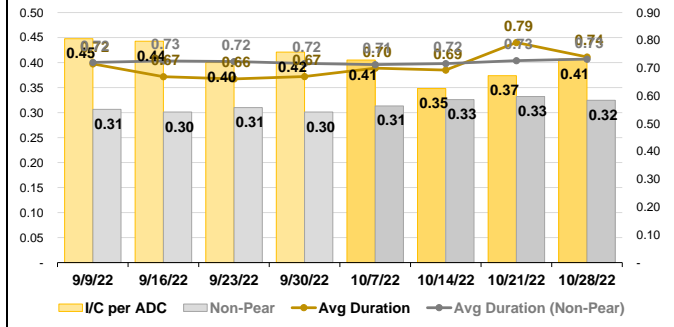

Pear Consolidated Summary - Oct-22 Run Rate vs. Non-Pear Pts & Pre-Pear Tx

Active Pear ADC & OTP ADC Trends - Ohio

	9/9/22	9/16/22	9/23/22	9/30/22	10/7/22	10/14/22	10/21/22	10/28/22
% of Total	0.9%	0.9%	0.9%	0.9%	0.9%	0.9%	0.9%	0.9%

Active Pear ADC & OTP ADC Trends - Kentucky

	9/9/22	9/16/22	9/23/22	9/30/22	10/7/22	10/14/22	10/21/22	10/28/22
% of Total	3.1%	3.1%	3.1%	3.0%	3.0%	3.0%	3.0%	2.9%

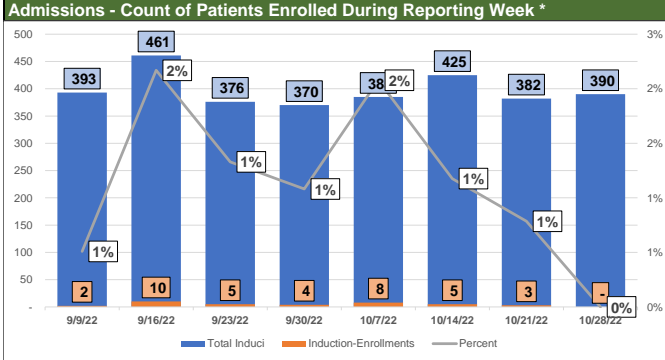
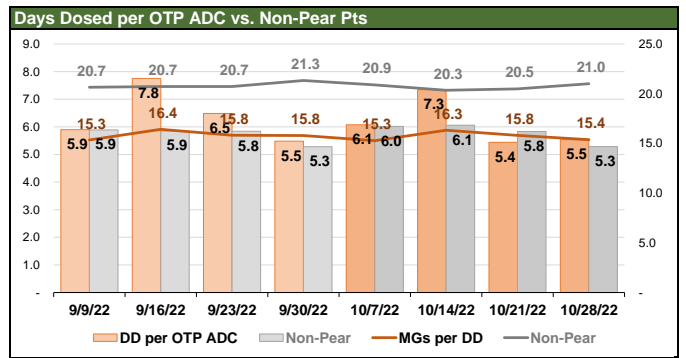
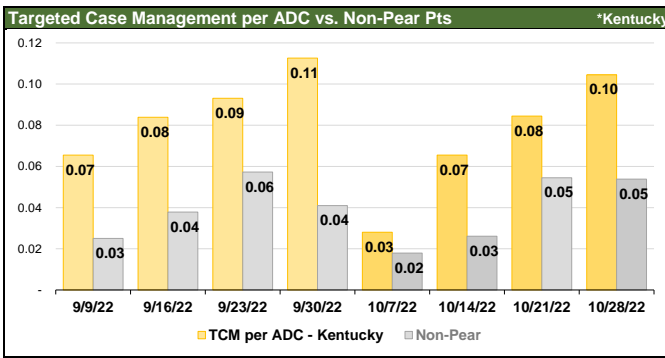
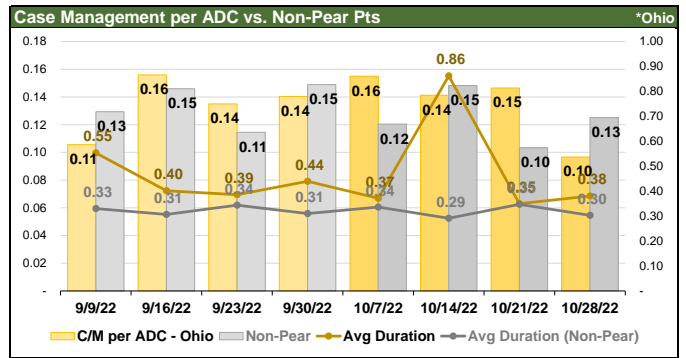
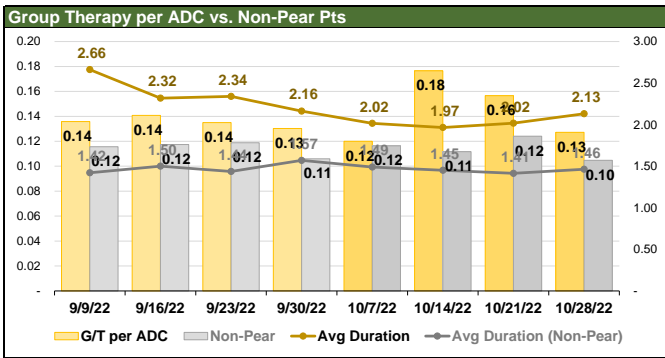
Follow-Up E&M per ADC vs. Non-Pear Pts

Counseling per ADC vs. Non-Pear Pts



*Enrolled within 30 days of induction, week begin represents Pear start dates